

# Patient report

Bio-Rad                      DATE: 05/25/2019  
D-10                         TIME: 03:31 PM  
S/N: #DJ4I016123        Software version: 4.20-2  
Sample ID:                 10414159  
Injection date             05/25/2019 02:43 PM  
Injection #: 28             Method: HbA1c  
Rack #: ---                 Rack position: 5

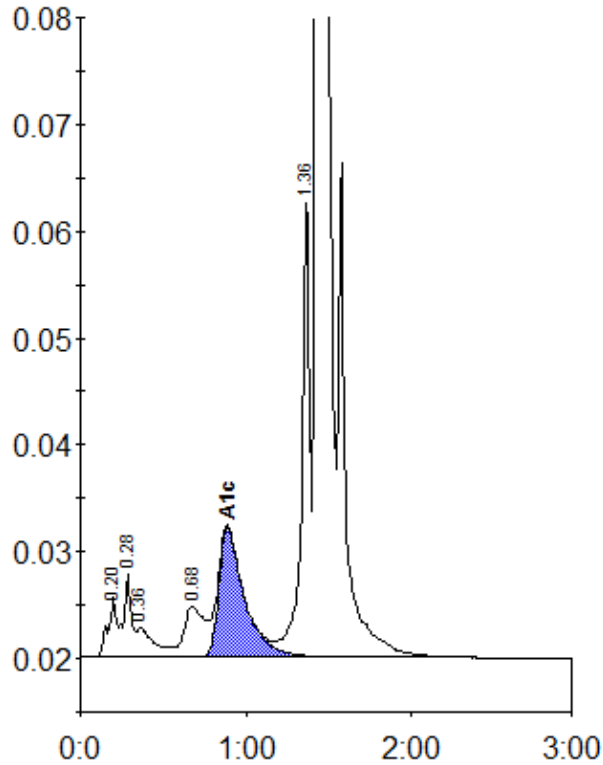

Peak table - ID: 10414159

| Peak        | R.time | Height  | Area    | Area % |
|-------------|--------|---------|---------|--------|
| A1a         | 0.20   | 5645    | 19568   | 0.9    |
| A1b         | 0.28   | 7734    | 27557   | 1.2    |
| Unknown     | 0.36   | 2767    | 19457   | 0.9    |
| LA1c/CHb-1  | 0.68   | 4710    | 39857   | 1.7    |
| A1c         | 0.89   | 12161   | 130157  | 7.9    |
| P3          | 1.36   | 43380   | 146502  | 6.4    |
| A0          | 1.43   | 601801  | 1895812 | 83.2   |
| Total Area: |        | 2278910 |         |        |

|                |     |
|----------------|-----|
| Concentration: | %   |
| A1c            | 7.9 |